



A Little Sunshine
In the
Middle of Winter

Sunshine Kindergarten,
21 Sunshine Ave, Karori
17th August, 2014

Blow the Winter Blues Away!



28th Annual Winter Classic

The Missing Link

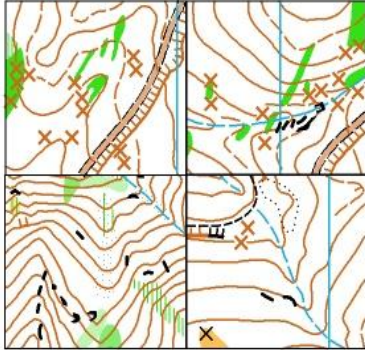

17th August, 2014 - 9am

Come and Explore the Wild Side of Karori / Makara. Orienteer in places you never knew existed. Run, walk or wander through ancient forests, and native bush gullies.

Courses suitable for beginners to experts. Bring the kids, adventure with friends or compete with the best.

Think about taking on the Rogaine Team Explorer where you get to choose your own adventure.

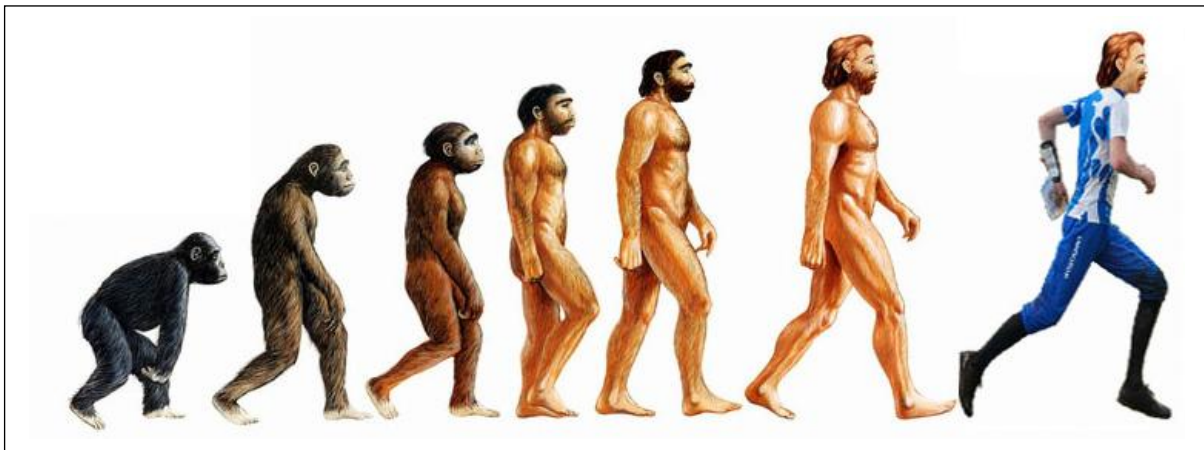

For over 27 years New Zealand's toughest orienteers have been battling it out in the Winter Classic. The expert level event is a BLODSLITET; a relay where you do all relay loops yourself! There are nine trophies for the various solo grades, including the handsome 'Wayne Cretney Memorial' cup.

All are welcome as individuals or teams, and the Rogaine Team Explorer event includes categories for school teams or corporate.

Course Planner, Bryan Teahan, on this year's courses:

"This year's area is another cracker on a new map and area which can only add to the legend of the Winter Classic. Beautiful open pine forest in steep to rolling terrain, sprinkled with some open native bush gullies with rock and cliff features. As a navigator / explorer who craves the ultimate challenge, this year is definitely one not to miss."

Courses

WINTER CLASSIC: ELITE; Fee \$30 (no teams, men and women grades) - 120 minute winning time

WINTER CLASSIC: Wayne Cretney Memorial: Fee \$30 (no teams , no elite/junior elite competitors) – 100 minute winning time

WINTER CLASSIC: OLD TIMER: Fee \$25pp (No gentleman under 60 years of age, or Ladies under 50)– 80 minute winning time

WINTER CLASSIC: WHIPPERSNAPPER: Fee \$20pp (No girls over 18 or boys over 16) – 80 minute winning time

ROGAINE TEAM EXPLORER: Fee \$15pp (teams only, suitable for school teams, confident newcomers) – 3 hours

YELLOW and WHITE Courses: Fee \$7 - Available on the day courses for newcomers, families, groups.

ENTRY FORM

Entries close 10th August

Contact Name _____

Phone _____

Street Address _____

Email Address _____

First name	Last name	Club/ School/ Team name	SI No.	Course.	Fee
				Hire SportIdent <u>\$2 - 1 per team</u>	
				TOTAL:	

Post the entry form to Bryan Teahan, 6 Ruahine St, Hataitai, Wellington 6021, Phone: 04-386-2555 Email coldkiwihotchilli@xtra.co.nz

Cheques payable to Wellington Orienteering Club. See website for details, news and paying by direct deposit.